PROMINENCE CHRONICLES

PROMINENCE WORLD SCHOOL

August At School



Prominence Celebrates the Spirit of Independence

Prominence World School celebrated India's 80th Independence Day with great enthusiasm, patriotic fervour, and a deep sense of pride. The celebration brought together students and teachers to honour the sacrifices of our freedom fighters and celebrate the values of unity, courage, and patriotism.



The programme commenced with the flag hoisting ceremony, followed by the National Anthem, filling the atmosphere with a strong sense of national pride. Students and teachers participated with great enthusiasm, reflecting the spirit of "Unity in Diversity."



The celebration continued with inspiring speeches highlighting the significance of Independence Day, the struggles of our freedom fighters, and the responsibilities of young citizens in building a progressive and harmonious nation. The thought-provoking addresses encouraged students to value their freedom and contribute positively to society.





A special prize distribution ceremony was also organised to acknowledge and appreciate the achievements and efforts of students in various competitions and activities. The proud recipients were felicitated for their dedication, talent, and perseverance, motivating others to strive for excellence.



The celebration concluded on a patriotic and inspiring note, leaving everyone with a renewed sense of responsibility towards the nation. It was a memorable occasion that reminded all of us that freedom is not merely a right but also a responsibility to uphold the values of our great nation.



Little Patriots Celebrate Independence Day



The spirit of patriotism came alive at Prominence World School as our little patriots from Nursery to Class II celebrated Independence Day with joy, enthusiasm, and innocent pride. The celebration was thoughtfully designed to introduce our young learners to the significance of freedom and their love for the nation through engaging and creative activities.



The little ones participated in a delightful hand-painting activity, transforming their tiny palms into colourful expressions of patriotism. With vibrant colours and cheerful smiles, the activity provided them with a joyful way to express their love for India.



The celebration became even more lively with energetic dance performances, as the young dancers moved to patriotic tunes with confidence and enthusiasm. Their adorable performances filled the school with happiness and patriotic fervour.

Adding a special charm to the occasion was the patriotic dress-up activity, where the children came dressed as national heroes, freedom fighters, and in beautiful tricolour-themed outfits. Their innocent confidence and enthusiasm made the celebration truly heartwarming.





Through art, music, dance, and creative expression, the young learners celebrated the essence of Independence Day while developing a sense of patriotism, belonging, and respect for their country.

The celebration was a beautiful reminder that the spirit of patriotism can begin with the smallest hands, brightest smiles, and the purest hearts. 🇮🇳

Creativity Takes Centre Stage

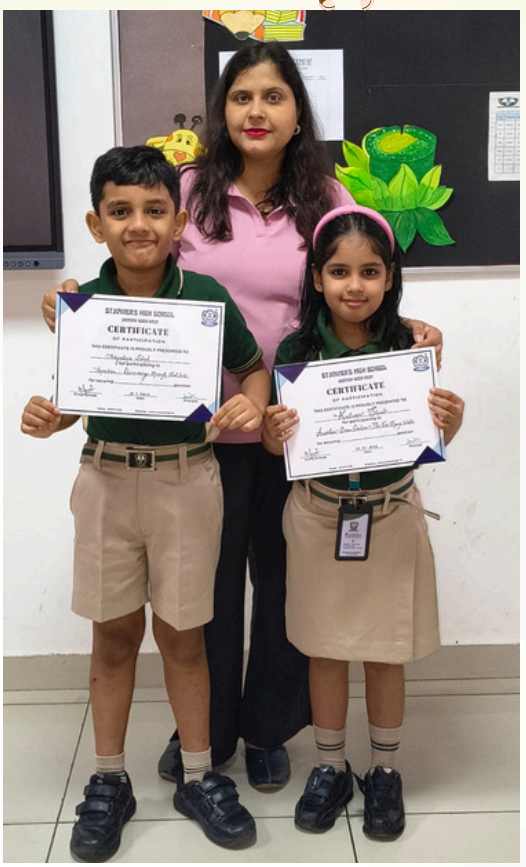

Class II students Kulnoor and Abhudaya proudly represented Prominence World School at the Best Out of Waste Fancy Dress Competition held at St. Xavier High School, Greater Noida West.

The event provided young participants with a wonderful platform to combine creativity, imagination, and environmental awareness. Kulnoor and Abhudaya showcased their confidence and originality as they transformed waste materials into creative costume elements, presenting their ideas with enthusiasm and charm.

Their participation reflected the spirit of innovation, sustainability, and learning beyond the classroom. They represented the school with confidence and brought immense pride to their teachers and fellow students.

Their performance was a wonderful reminder that with imagination and creativity, even waste can be transformed into something meaningful and beautiful! 🌱✨

We Found Our Culinary Stars



Our young culinary enthusiasts, Safiya Jha and Divyansh Joshi, have emerged as the top performers in the School Level Round of the CBSE Young India Culinary Championship (YICC) 2026–27 and have been selected to represent Prominence World School at the CBSE Regional Level Competition.

With their creativity, confidence, and culinary flair, Safiya and Divyansh have truly earned the title of our Culinary Stars!

The Prominence spirit is now headed to the Regional Level! We wish our young achievers the very best as they take their talent to the next stage

Prominence Educators Explore Computational Thinking & AI

Prominence World School actively participated in District-Level Deliberations on Computational Thinking and Artificial Intelligence, providing its educators with a valuable platform to exchange ideas and explore innovative approaches to developing future-ready skills among learners.



At Jagran Public School, Noida, Ms. Mahima and Ms. Unnati participated in the deliberations, with Ms. Mahima presenting "Tangram" and demonstrating its role in developing computational thinking, logical reasoning, creativity, and problem-solving skills.



The school also participated in the deliberations at Saint Hood Convent School, where Ms. Vishakha and Ms. Surbhi presented "Secret Code Decoders", showcasing an engaging approach to nurturing logical thinking, pattern recognition, and problem-solving among students.

The sessions offered educators an enriching opportunity to learn, collaborate, share innovative practices, and reimagine classroom learning through computational thinking and AI.

Together, we learn, innovate, and inspire!

Young Karatekas Showcase Skill, Spirit & Sportsmanship at Interschool Karate Competition





The spirit of discipline, determination, and sportsmanship took centre stage as students of Prominence participated in an exhilarating Interschool Karate Competition. The event brought together young karatekas who displayed remarkable skill, confidence, focus, and fighting spirit, making the competition a memorable celebration of talent and perseverance.

The championship provided the participants with a valuable platform to showcase their karate skills, test their abilities, and learn from healthy competition. With every stance, strike, and spirited performance, the young athletes demonstrated that true sporting excellence is built not only on strength and technique but also on dedication, self-control, and an unwavering will to improve.

🏆 Competition Results

The competition witnessed outstanding performances from participating schools, with the following teams securing the top honours:

🥇 1st Position – Bharat Bharti Public School, Delhi

🥈 2nd Position – The Shri Ram Universal School, Greater Noida

🥉 3rd Position – Aster Public School, Sector 3

🏅 Runner-Up – Oxford Green Public School



The event reinforced the values that lie at the heart of karate—discipline, perseverance, respect, courage, and self-confidence. It encouraged students to step beyond their comfort zones, face challenges with determination, and appreciate both victory and learning.



More than a competition, the event was a celebration of young talent, sporting excellence, and the power of perseverance. The impressive performances of the participants reflected their commitment to the sport and their readiness to embrace every challenge with confidence and grace.

Green Rangoli Celebrates Creativity and Sustainability





Students of Classes III–IX participated in the Inter-House Green Rangoli Competition, bringing together creativity, teamwork, and the spirit of sustainability. Using their artistic skills, the young Prominencers created vibrant rangoli designs inspired by the idea of a greener and more responsible future.

The competition provided students with an opportunity to express themselves creatively while reinforcing the importance of sustainable choices and responsible living. Their collaborative efforts reflected the August theme, "Smart Living through Sustainable Skills," aligned with SDG 12 – Responsible Consumption & Lifestyle.

Poetry Blends Patriotism with the Spirit of Sustainability

On the occasion of International Youth Day, Prominence World School organised an Inter-House Hindi Poem Recitation Competition for students of Classes III–IX. The event provided young Prominencers with a platform to showcase their poetic expression, confidence, and speaking skills.

With a focus on a blend of patriotism and sustainability, students presented their poems with enthusiasm and conviction. The activity encouraged them to reflect on their responsibility towards the nation and the environment while nurturing creativity, communication, and a sense of social responsibility.







Parents Witness Learning Beyond the Classroom at PTM

Prominence World School organised a Parent-Teacher Meeting (PTM) on 1 August, providing parents with an opportunity to witness their children's academic progress through interactive subject-wise presentations. Students confidently demonstrated their learning in English, Hindi, Mathematics, Science, Social Science, Sanskrit, Computer Science, and SEWA & Community Outreach, showcasing concepts, projects, and classroom activities completed during the session.





A special highlight of the day was the Star Prominencer Felicitation for the month of July. Students who excelled in academics, discipline, leadership, creativity, participation, and overall performance were honoured in the presence of their parents. The recognition ceremony celebrated their consistent efforts while inspiring every learner to strive for excellence.

Parents appreciated the innovative presentation format and the confidence displayed by the students. The PTM successfully strengthened the partnership between parents and the school, making learning visible and meaningful for6

Celebrating Bonds, Bravery & Bharat

At Prominence World School, celebrations go beyond festivities—they create opportunities to nurture values, awareness, patriotism, and a sense of responsibility. Through diverse initiatives, our students celebrated cherished traditions and engaged with issues that shape our society and environment.

Rakhi Celebration: Celebrating the Bond of Love





The spirit of love and togetherness filled the school as students celebrated Raksha Bandhan with joy and enthusiasm. Through creative activities and heartfelt expressions, they explored the beautiful bond of affection, care, and protection between siblings. The celebration reinforced the values of love, respect, and family bonds.



Prominence Honours the Courage of India's Armed Forces

Prominence World School hosted Bharat Ka Raksha Parv on 12 August, in association with Dainik Jagran, celebrating the courage, commitment, and spirit of nation-first service. The programme was graced by Retired Air Commodore Neeraj Sharma, who interacted with students and inspired them with insights into patriotism, discipline, and responsibility. The celebration deepened students' respect for the armed forces and their sacrifices in safeguarding the nation.







Maha Shivratri: Celebrating Faith & Values



Students celebrated Maha Shivratri with enthusiasm and reverence, learning about the significance of this auspicious festival and the values associated with it. Through engaging activities, they explored themes of devotion, self-discipline, compassion, and inner strength, making the celebration a meaningful cultural learning experience.

From Awareness to Action: Saving Our Rivers

Prominence World School took a meaningful step towards environmental awareness through “Youth for Ganga, Youth for Yamuna”, an initiative focused on inspiring young minds to protect our rivers and preserve our natural heritage.

The programme was graced by Mr. Rakesh Khatri, the “Nest Man of India,” whose inspiring presence encouraged students to become responsible stewards of the environment. Through creative presentations and engaging activities, students highlighted the importance of respecting rivers, reducing pollution, and encouraging community participation.





About Rakesh Khatri Sir



Mr. Rakesh Khatri, popularly known as the “Nest Man of India,” is a renowned environmentalist, educator and bird conservationist. He is the founder of the Eco Roots Foundation and has dedicated himself to creating awareness about bird conservation and the importance of protecting urban biodiversity.

Through his unique initiative of making eco-friendly nests, particularly for sparrows, he has inspired thousands of children and communities to take simple steps towards protecting birds. His work beautifully connects environmental education with hands-on action, encouraging young minds to care for and coexist with nature.

Smart Living, Sustainable Skills: Young Prominencers Embrace SDG 12

Young Learners Make a Green Promise

Students of Nursery to Class II participated in the ‘My Green Promise for India’ activity, pledging to adopt simple eco-friendly habits such as saving water, planting trees, reducing waste, and keeping their surroundings clean. The activity nurtured environmental awareness and responsible citizenship from an early age.





Freedom from Bad Habits

Through the ‘Freedom from Bad Habits’ Show & Say activity, students of Nursery to Class II spoke about the importance of cleanliness, honesty, punctuality, kindness, healthy eating, and self-discipline. The activity encouraged responsible choices and positive everyday habits.

Little Eco Citizens, Big Green Steps

The ‘Little Eco Citizen’ activity encouraged students of Nursery to Class II to explore simple ways of protecting nature. Through creative participation, children learned about saving water, reducing waste, avoiding plastic, planting trees, and keeping their surroundings clean.



Green Innovators Share Sustainable Ideas



Through the ‘Green Innovators’ activity, students explored creative ways to reduce waste, conserve resources, and care for the environment. The initiative encouraged creativity, problem-solving, and responsible choices for a greener future

Every Drop Counts

Through the ‘Water Saving Craft – Tap Activity’, students explored simple ways to conserve water and prevent wastage. The creative activity strengthened their understanding of responsible resource use and sustainable living.



Young Prominencers Spread a Green Message

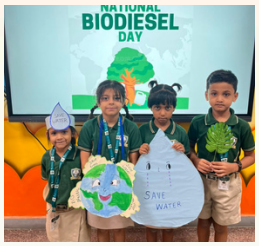

To mark International Biodiesel Day, students of Nursery to II participated in a Fancy Dress activity focused on environmental awareness. Through creative costumes and messages, they highlighted sustainable choices and responsible living, reflecting the theme 'Smart Living through Sustainable Skills' and SDG 12.

Sustainability Comes Alive Through Rhymes



In 'My Clean India Story', students of Nursery to II expressed their ideas about cleanliness and responsible living through storytelling. The activity developed imagination and communication skills while highlighting cleanliness as a shared responsibility.

Little Hands, Big Green Promises



Through the 'My Green India Handprint' activity, young learners expressed their commitment to protecting the environment. Their colourful creations reflected simple sustainable habits and reinforced the importance of responsible citizenship.

Discovering the Power of Clean Energy



On Indian Akshay Urja Day, students participated in 'Freedom from Wasteful Living', learning how wise use of resources can support a cleaner and more sustainable lifestyle. The activity introduced children to responsible consumption through simple everyday choices.

Joyful Learning Through Zero-Waste Tiffins



The 'My Zero-Waste Tiffin' activity encouraged students to make mindful food choices and avoid unnecessary waste. Through simple practices, children learnt that responsible consumption can begin with everyday habits.

Tiranga Talks: Voices of Patriotism





Tiranga Talks provided students with a vibrant platform to express their thoughts on India, its heritage, values, and the spirit of patriotism. Through confident participation, students reflected on what the tricolour represents and what it means to be a responsible citizen of the nation.

PROMINENCE

ACTIVITY SNAPSHOT









